

intd 4/18/2014

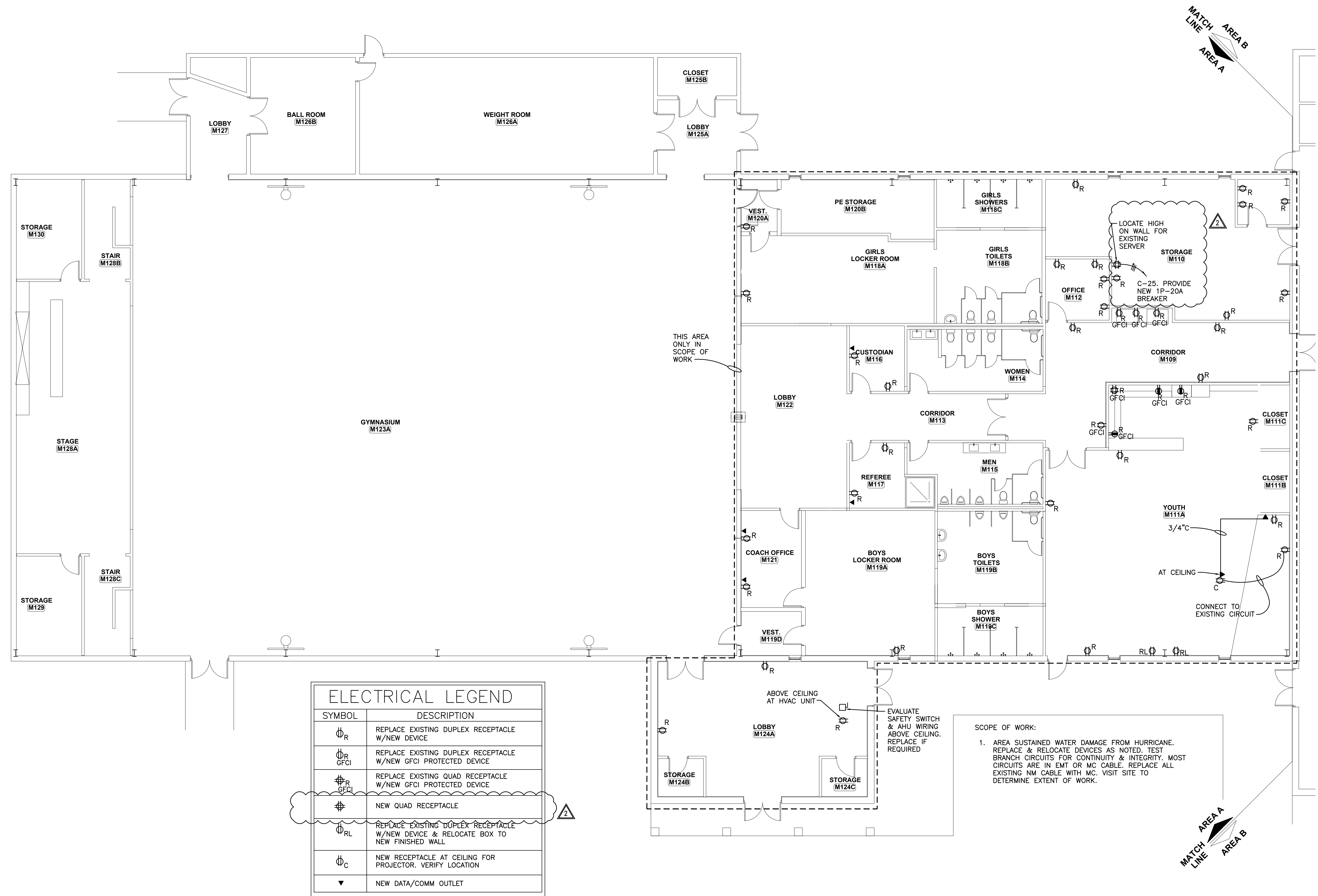

ELECTRICAL LEGEND	
SYMBOL	DESCRIPTION
ϕ_R	REPLACE EXISTING DUPLEX RECEPTACLE W/NEW DEVICE
$\phi_{R\ GFCI}$	REPLACE EXISTING DUPLEX RECEPTACLE W/NEW GFCI PROTECTED DEVICE
$\phi_{R\ GFCI}$	REPLACE EXISTING QUAD RECEPTACLE W/NEW GFCI PROTECTED DEVICE
ϕ	NEW QUAD RECEPTACLE
ϕ_{RL}	REPLACE EXISTING DUPLEX RECEPTACLE W/NEW DEVICE & RELOCATE BOX TO NEW FINISHED WALL
ϕ_C	NEW RECEPTACLE AT CEILING FOR PROJECTOR. VERIFY LOCATION
∇	NEW DATA/COMM OUTLET

MESHAW BUILDING (BASE BID)
FIRST FLOOR PLAN AREA A – POWER
SCALE: 1/8"=1'-0"

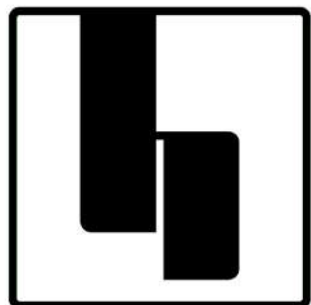

hostetlerarchitecture

■ ARCHITECTURE ■ PLANNING

3967 MARKET STREET
WILMINGTON, NC 28403

PHONE: 910.612.1119

www.hostetlerarchitecture.com

CONSULTANTS

10755

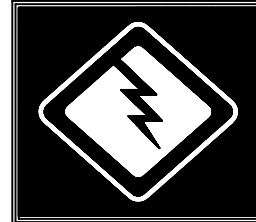

McDOWELL CONSULTING
ENGINEERS, INC.
P.O. BOX 367
HAMPSTEAD, NC 28443
TEL (910) 270-3747 FAX 270-3779
NC LICENSE NO. C-2546



RENOVATIONS TO

GRACE BAPTIST CHURCH

WILMINGTON
NORTH CAROLINA

CONSTRUCTION DOCUMENTS : 2.8.19

REVISIONS

MARK	DATE	DESCRIPTION
2	4.9.19	BIDDER CLARIFICATIONS
1		
1		
1		

DRAWN BY: RSG PROJ. MGR: GLM

SHEET CONTENT

MESHAW BUILDING (BASE BID)
FIRST FLOOR PLAN - AREA A
ELECTRICAL - POWER

JOB NO.
18013

SHEET
E101

Inted 4/18/2014

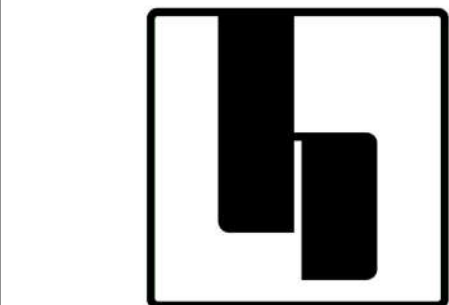
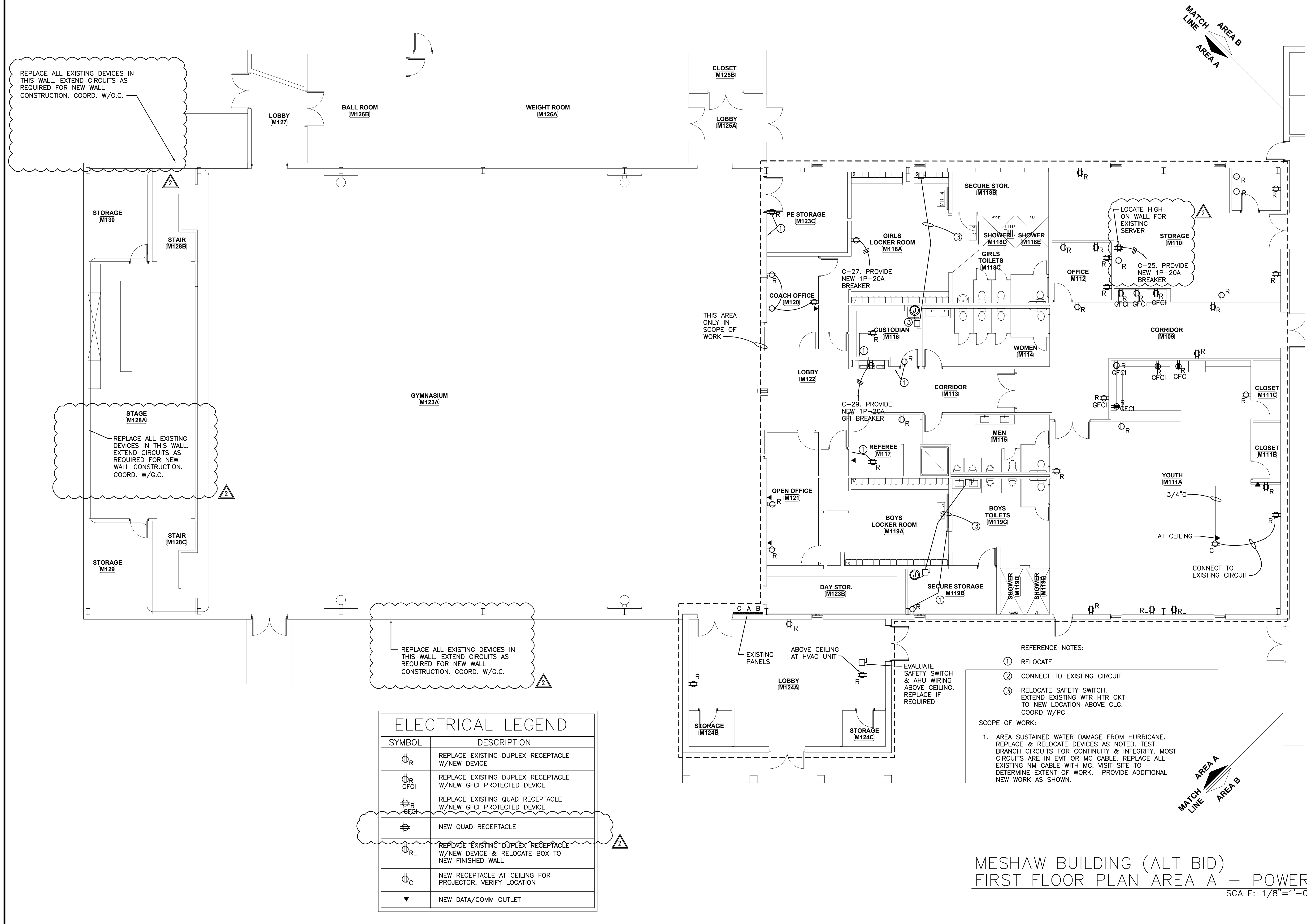

hostellerarchitecture

■ ARCHITECTURE ■ PLANNING

3967 MARKET STREET
WILMINGTON, NC 28403

PHONE: 910.612.1119

www.hostellerarchitecture.com

CONSULTANTS

10755

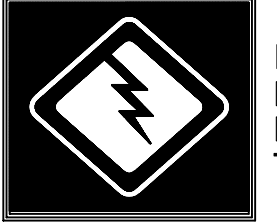

McDOWELL CONSULTING
ENGINEERS, INC.
P.O. BOX 367
HAMPSTEAD, NC 28443
TEL.(910) 270-3747 FAX 270-3779
NC LICENSE NO. C-2546

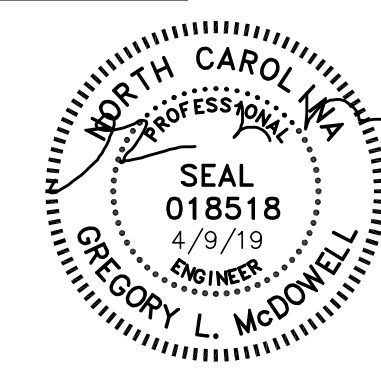

RENOVATIONS TO

GRACE BAPTIST CHURCH

WILMINGTON
NORTH CAROLINA

CONSTRUCTION DOCUMENTS : 2.8.19

REVISIONS

MARK	DATE	DESCRIPTION
2	4.9.19	BIDDER CLARIFICATIONS
1		
1		
1		

DRAWN BY: RSG PROJ. MGR: GLM

SHEET CONTENT

MESHAW BUILDING (ALT BID)
FIRST FLOOR PLAN - AREA A
ELECTRICAL - POWER

JOB NO.
18013

SHEET
E102

MESHAW BUILDING (ALT BID)
FIRST FLOOR PLAN AREA A – POWER
SCALE: 1/8"=1'-0"

intd 4/18/2014

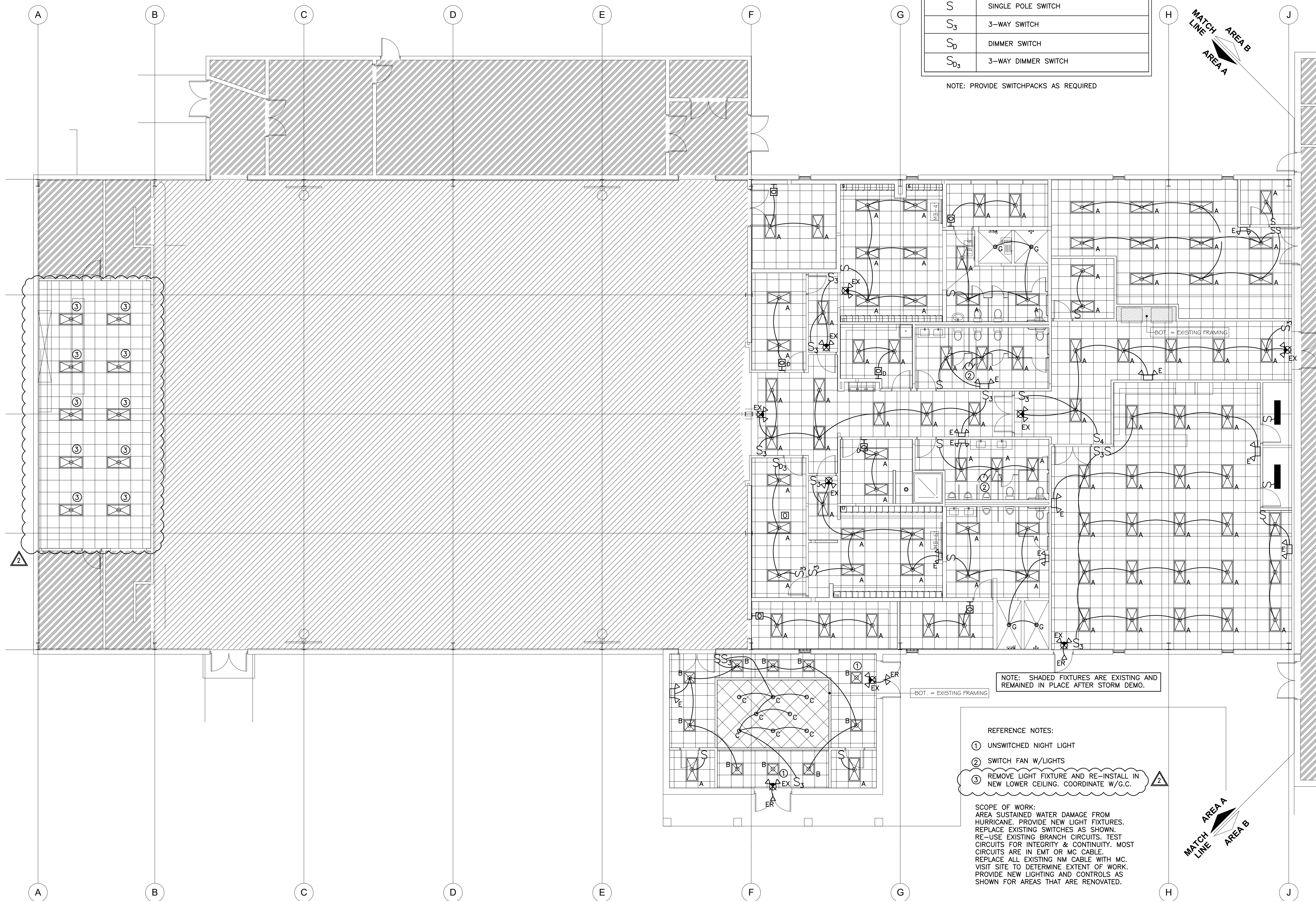

MESHAW BUILDING (ALT BID)
FIRST FLOOR PLAN AREA A – LIGHTING
SCALE: 1/8"=1'-0"

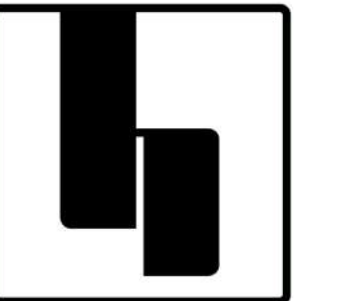

hostellerarchitecture

■ ARCHITECTURE ■ PLANNING

3967 MARKET STREET
WILMINGTON, NC 28403

PHONE: 910.612.1119

www.hostellerarchitecture.com

CONSULTANTS

10755

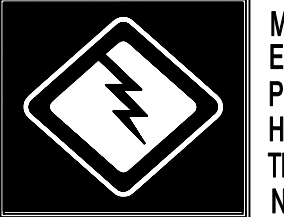

McDOWELL CONSULTING
ENGINEERS, INC.
P.O. BOX 367
HAMPSTEAD, NC 28443
TEL: (910) 270-3747 FAX: 270-3779
NC LICENSE NO. C-2546



RENOVATIONS TO

GRACE BAPTIST CHURCH

WILMINGTON
NORTH CAROLINA

CONSTRUCTION DOCUMENTS : 2.8.19

REVISIONS

MARK	DATE	DESCRIPTION
2	4.9.19	BIDDER CLARIFICATIONS
Δ		
Δ		
Δ		

DRAWN BY: RSG PROJ. MGR: GLM

SHEET CONTENT

MESHAW BUILDING (ALT BID)
FIRST FLOOR PLAN - AREA A
ELECTRICAL - LIGHTING

JOB NO.
18013

SHEET
E202

Inted 4/18/2014

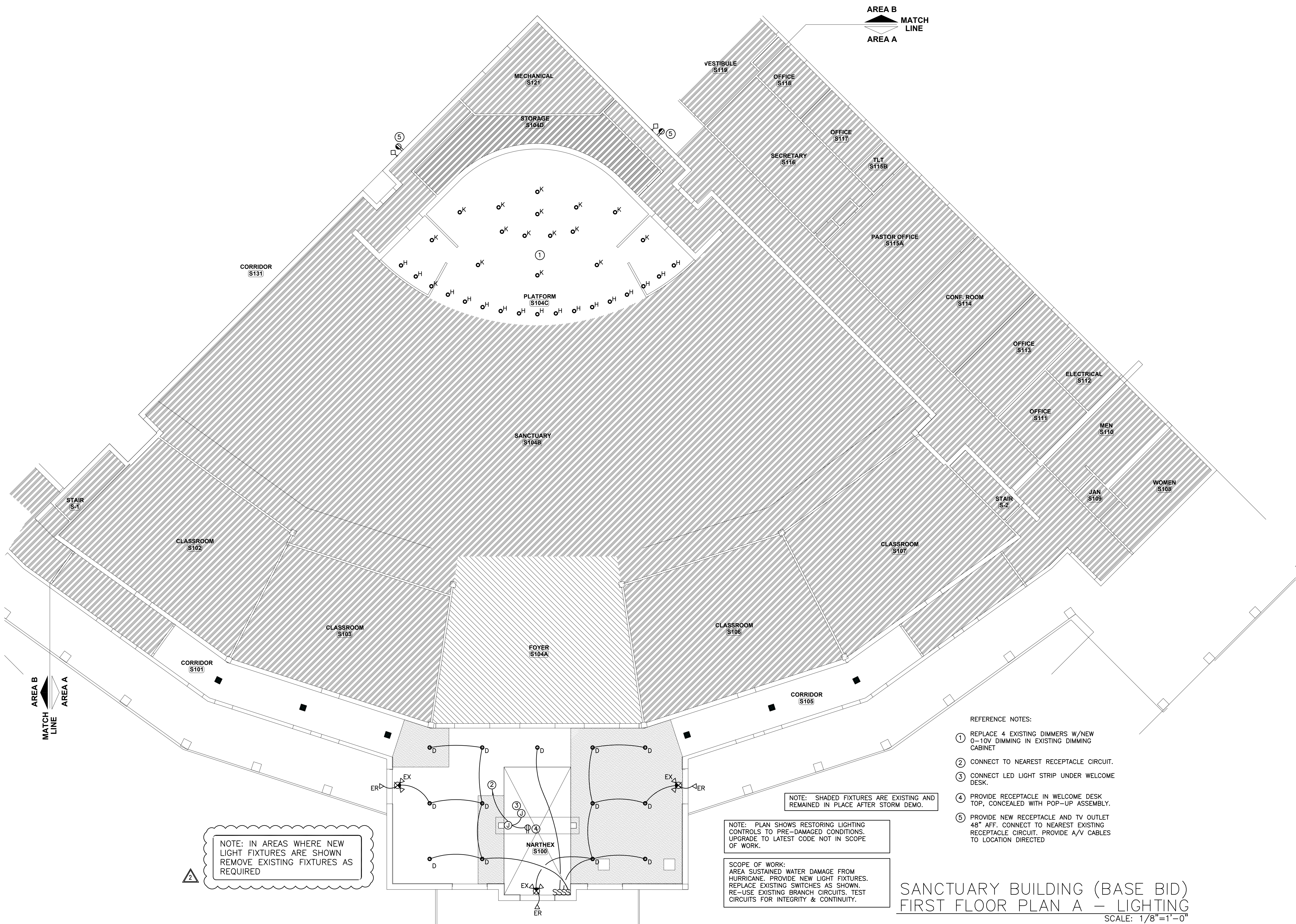

NOTE: IN AREAS WHERE NEW LIGHT FIXTURES ARE SHOWN REMOVE EXISTING FIXTURES AS REQUIRED

NOTE: PLAN SHOWS RESTORING LIGHTING CONTROLS TO PRE-DAMAGED CONDITIONS. UPGRADE TO LATEST CODE NOT IN SCOPE OF WORK.

SCOPE OF WORK:
AREA SUSTAINED WATER DAMAGE FROM HURRICANE. PROVIDE NEW LIGHT FIXTURES. REPLACE EXISTING SWITCHES AS SHOWN. RE-USE EXISTING BRANCH CIRCUITS. TEST CIRCUITS FOR INTEGRITY & CONTINUITY.

NOTE: SHADED FIXTURES ARE EXISTING AND REMAINED IN PLACE AFTER STORM DEMO.

REFERENCE NOTES:

- 1 REPLACE 4 EXISTING DIMMERS W/NEW 0-10V DIMMING IN EXISTING DIMMING CABINET
- 2 CONNECT TO NEAREST RECEPTACLE CIRCUIT.
- 3 CONNECT LED LIGHT STRIP UNDER WELCOME DESK.
- 4 PROVIDE RECEPTACLE IN WELCOME DESK TOP, CONCEALED WITH POP-UP ASSEMBLY.
- 5 PROVIDE NEW RECEPTACLE AND TV OUTLET 48" AFF. CONNECT TO NEAREST EXISTING RECEPTACLE CIRCUIT. PROVIDE A/V CABLES TO LOCATION DIRECTED

SANCTUARY BUILDING (BASE BID)
FIRST FLOOR PLAN A – LIGHTING
SCALE: 1/8"=1'-0"

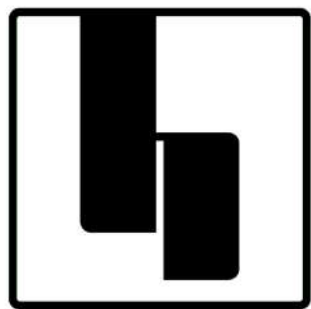

hostetlerarchitecture

■ ARCHITECTURE ■ PLANNING

3967 MARKET STREET
WILMINGTON, NC 28403

PHONE: 910.612.1119

www.hostetlerarchitecture.com

CONSULTANTS

10755

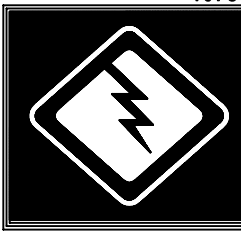

McDOWELL CONSULTING
ENGINEERS, INC.
P.O. BOX 367
HAMPSTEAD, NC 28443
TEL: (910) 270-3747 FAX: 270-3779
NC LICENSE NO. C-2546

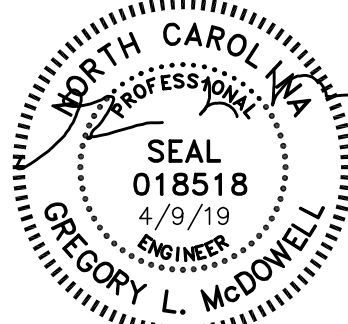

RENOVATIONS TO

GRACE
BAPTIST
CHURCH

WILMINGTON
NORTH CAROLINA

CONSTRUCTION DOCUMENTS : 2.8.19

REVISIONS

MARK	DATE	DESCRIPTION
2	4.9.19	BIDDER CLARIFICATIONS
1		
1		
1		

DRAWN BY: RSG PROJ. MGR: GLM

SHEET CONTENT

SANCTUARY BUILDING (BASE BID)
FIRST FLOOR PLAN - A
ELECTRICAL - LIGHTING

JOB NO.
18013

SHEET
E203

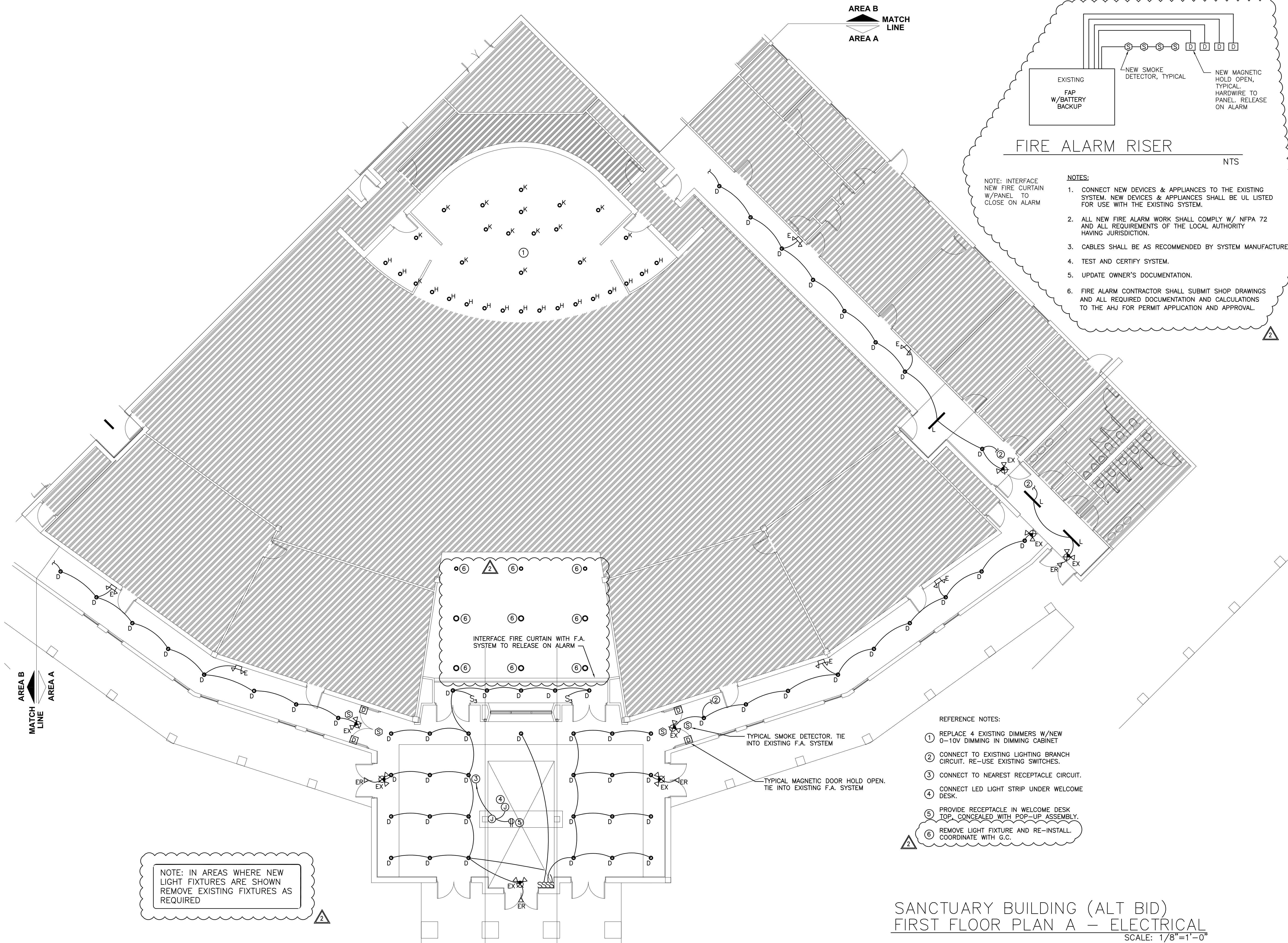

FIRE ALARM RISER

NTS

NOTE: INTERFACE
NEW FIRE CURTAIN
W/PANEL TO
CLOSE ON ALARM

NOTES:

1. CONNECT NEW DEVICES & APPLIANCES TO THE EXISTING SYSTEM. NEW DEVICES & APPLIANCES SHALL BE UL LISTED FOR USE WITH THE EXISTING SYSTEM.
2. ALL NEW FIRE ALARM WORK SHALL COMPLY W/ NFPA 72 AND ALL REQUIREMENTS OF THE LOCAL AUTHORITY HAVING JURISDICTION.
3. CABLES SHALL BE AS RECOMMENDED BY SYSTEM MANUFACTURER.
4. TEST AND CERTIFY SYSTEM.
5. UPDATE OWNER'S DOCUMENTATION.
6. FIRE ALARM CONTRACTOR SHALL SUBMIT SHOP DRAWINGS AND ALL REQUIRED DOCUMENTATION AND CALCULATIONS TO THE AHJ FOR PERMIT APPLICATION AND APPROVAL.

REFERENCE NOTES:

1. REPLACE 4 EXISTING DIMMERS W/NEW 0-10V DIMMING IN DIMMING CABINET
2. CONNECT TO EXISTING LIGHTING BRANCH CIRCUIT. RE-USE EXISTING SWITCHES.
3. CONNECT TO NEAREST RECEPTACLE CIRCUIT.
4. CONNECT LED LIGHT STRIP UNDER WELCOME DESK.
5. PROVIDE RECEPTACLE IN WELCOME DESK TOP, CONCEALED WITH POP-UP ASSEMBLY.
6. REMOVE LIGHT FIXTURE AND RE-INSTALL. COORDINATE WITH G.C.

NOTE: IN AREAS WHERE NEW LIGHT FIXTURES ARE SHOWN REMOVE EXISTING FIXTURES AS REQUIRED

SANCTUARY BUILDING (ALT BID)
FIRST FLOOR PLAN A - ELECTRICAL
SCALE: 1/8"=1'-0"

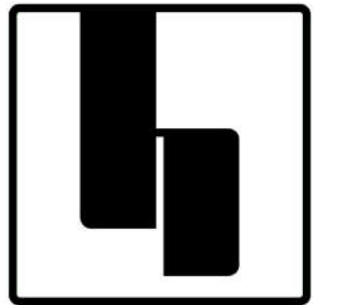

hostellerarchitecture

■ ARCHITECTURE ■ PLANNING

3967 MARKET STREET
WILMINGTON, NC 28403

PHONE: 910.612.1119

www.hostellerarchitecture.com

CONSULTANTS

10755

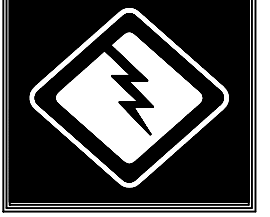

McDOWELL CONSULTING
ENGINEERS, INC.
P.O. BOX 367
HAMPSTEAD, NC 28443
TEL (910) 270-3747 FAX 270-3779
NC LICENSE NO. C-2546

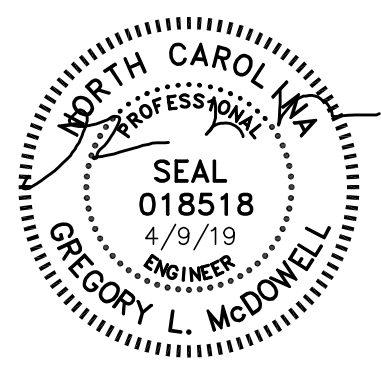

RENOVATIONS TO

GRACE BAPTIST CHURCH

WILMINGTON
NORTH CAROLINA

CONSTRUCTION DOCUMENTS : 2.8.19

REVISIONS

MARK	DATE	DESCRIPTION
2	4.9.19	BIDDER CLARIFICATIONS
3		
4		
5		

DRAWN BY: RSG PROJ. MGR: GLM

SHEET CONTENT

SANCTUARY BUILDING (ALT BID)
FIRST FLOOR PLAN - A
ELECTRICAL - ELECTRICAL

JOB NO.
18013

SHEET
E205